

Wailoa Center

Client: County of Hawaii

Location: Hilo, HI



Arc of Hilo

Classroom, Office & Auditorium Buildings

Client: Arc of Hilo
Location: Hilo, HI
Cost: \$8,500,000
Size: 13,500 s.f. for Classroom/Office building and 4,750 s.f. for Auditorium building
Year: 2006: Construction pending funding



The Client Services Support building contains a Computer Learning Lab, four Adult Day Health Classrooms, Art Room, Music Classroom, Kitchen Classroom, Nurse's Office, Conference Rooms, Toilet and Shower facilities and many Administrative Offices. The building is designed to form an internal courtyard with covered exterior corridors to allow for outdoor learning opportunities as well as to enhance the users sense of safety and community. All spaces are designed to achieve maximum natural daylighting and ventilation.

The Auditorium building contains a large open space, suitable for athletic activities and community events, as well as toilet rooms and ample storage.

Architect-of-Record: Durrant Media Five; individual project experience of Scott Fleming

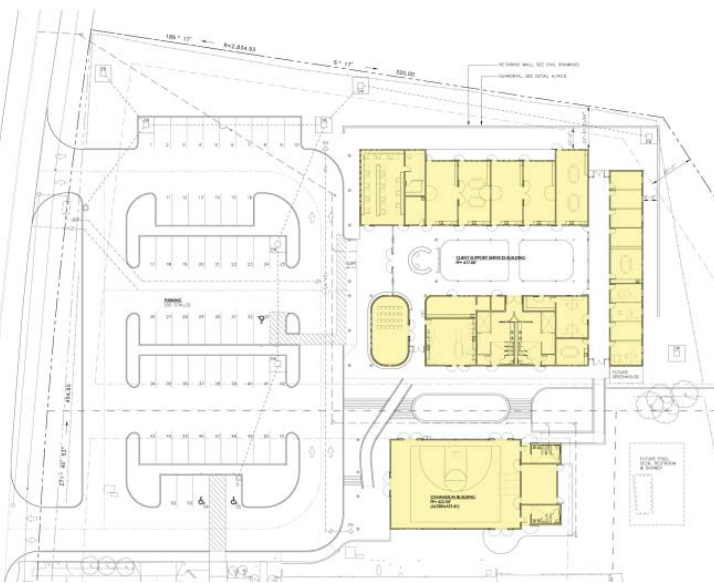

The mission of the Arc of Hilo is to improve the quality of life for people with developmental or other disabilities on Hawai'i through educational, recreational, vocational, and skills training as well as employment and residential opportunities.

FLEMING
& Associates, LLC
ARCHITECTURE & PLANNING

Hospice of Hilo

Client: Hospice of Hilo
Location: Hilo, HI
Cost: \$8,250,000
Size: 13,500 s.f.
Year: 2008: Construction pending funding



The Hospice of Hilo, a Medicare certified organization, has been serving the east and south portions of the Big Island since 1983. Hospice is a special kind of care offered to terminally ill patients that is palliative, compassionate, holistic, patient centered and family inclusive.

This facility includes 12 in-patient care rooms with private bathroom facilities and space for family members to spend the night, a family-style dining room, spa, chapel, nursing station, administrative offices and an outdoor garden and walking path.

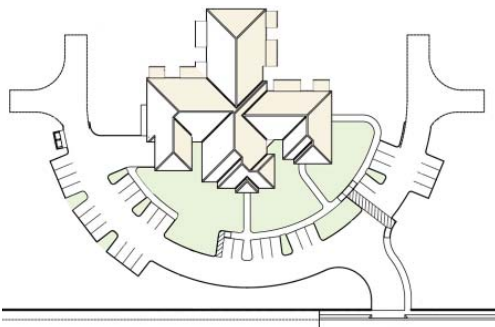

Architect-of-Record: Durrant-Media Five; individual project experience of Scott Fleming

FLEMING
& Associates, LLC
ARCHITECTURE & PLANNING

Kamoleao Laulima Community Resource Center & Incubator Kitchen

Client: Hawai'i Community College & Pana'ewa Hawaiian Home Lands Community Association
Location: Hilo, HI
Cost: \$650,000
Size: 1,700 s.f.
Year: 2010: Construction pending funding

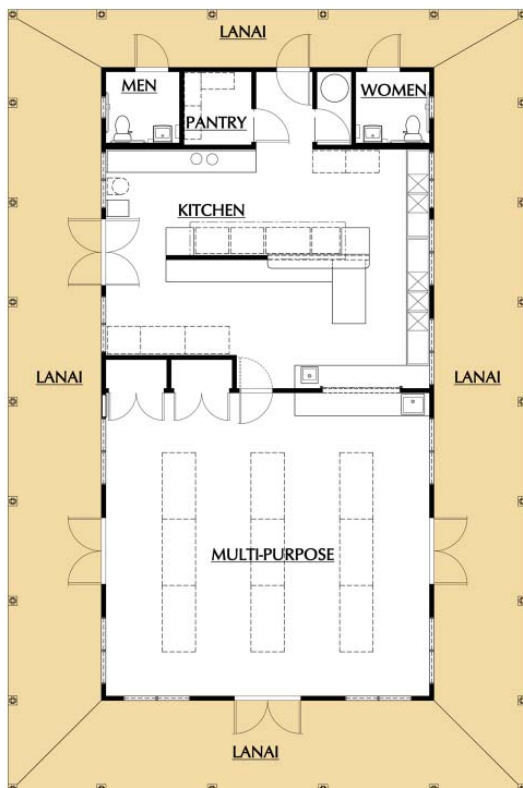

This Community Resource Center includes a Multi-Purpose Room, certified “Incubator” Kitchen, Pantry, Storage, Men’s and Women’s Toilet Rooms and an exterior Lanai that wraps around the perimeter of the building.

The building will be constructed utilizing volunteer efforts by the community and will assist in the cultivation and development of minority-owned micro-enterprise businesses as well as provide much needed space for education and training.

A community garden will be located adjacent to the Resource Center, as well as a Farmer’s Market allowing opportunities to decrease food costs for community members and their families.

Cupertino Senior Center

Client: Cupertino Dept. of Parks & Recreation
Location: Cupertino, CA
Cost: \$5,500,000
Size: 18,000 s.f.
Year: 1999



The Cupertino Senior Center doubled the size of the previous facility without further encroaching on surrounding park land. The project was also design around the preservation of numerous Heritage Oak trees.

The project includes a divisible multi-function hall, dance and aerobics room, lounge, kitchen, technology classrooms, crafts room and therapy classroom.



Architect-of-Record: BSA Architects, Inc.; individual project experience of Scott Fleming

FLEMING
& Associates, LLC
ARCHITECTURE & PLANNING

City of Winters Joint-Use Library

Client: City of Winters
Location: Winters, CA
Cost: \$3,740,000
Size: 11,800 s.f.
Year: 2001; completion date Summer 2009



This 11,800 square foot new Community and High School joint-use project will become the new heart of the Winters Community. The site is located at the edge of the existing high school and adjacent to the Grant and Railroad Avenue intersection which is the “Crossroads” of Winters.



Architect-of-Record: Paul Roberts + Partners, Inc.; individual project experience of Scott Fleming

The design is based upon the clearly expressed desire from the community to create a building that is comfortable and filled with abundant natural light while at the same time recalling the area’s agricultural roots through the careful selection of architectural forms and materials.

FLEMING
& Associates, LLC
ARCHITECTURE & PLANNING

Hawaii Preparatory Academy Issacs Art Center

Client: Hawaii Preparatory Academy
Location: Kamuela, HI
Cost: Withheld
Size: 5,000 s.f.
Year: 2004



The building that houses the Isaacs Art Center was built in 1915 as Waimea's first public school structure. It was moved to its current location in June 2002 and in March 2003, was placed on the State Register of Historic Places. The restoration was completed in March 2004.

The Isaacs Art Center was created to serve as a cultural force benefiting the HPA, Waimea, and Big Island community. It is a part of Hawaii Preparatory Academy and provides a venue for people to donate appreciated art and receive the benefits of a charitable donation.

In May 2003, this project received the prestigious 2003-2004 *Historic Preservation Award* from the Historic Hawaii Foundation.



Architect-of-Record: Durrant-Media Five; individual project experience of Scott Fleming

FLEMING
& Associates, LLC
ARCHITECTURE & PLANNING

Dept. of Hawaiian Homelands West Hawaii Office

Client: Dept. of Hawaiian Homelands

Location: Kamuela, HI



Architect-of-Record: Oda/McCarty Architects, Ltd.

FLEMING
& Associates, LLC
ARCHITECTURE & PLANNING