

Oceanfront Residence

Client: Withheld

Location: Kona, HI



Architect-of-Record: Oda/McCarty Architects, Ltd.

FLEMING
& Associates, LLC
ARCHITECTURE & PLANNING

Private Residence

Client: Withheld

Location: Mauna Kea Resort South Fairway, HI



Residence in Ahualoa

Client: Withheld
Location: Ahualoa Homesteads, HI
Cost: Withheld
Size: 2,400 s.f.
Year: 2008

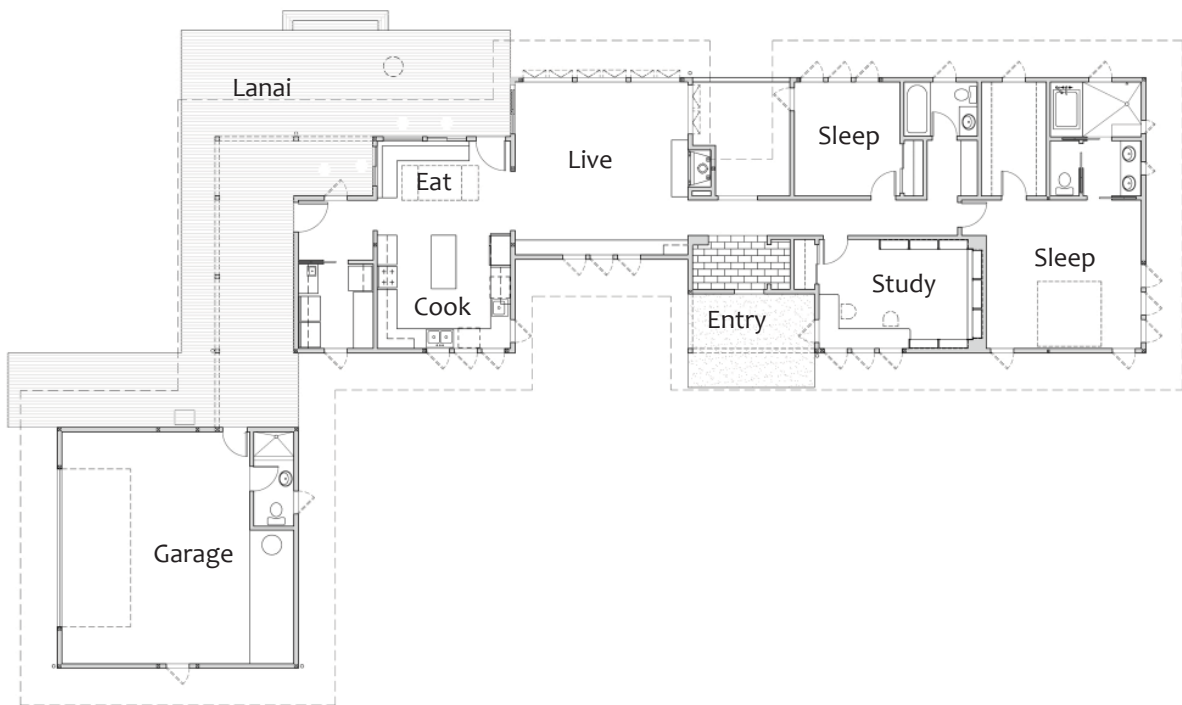

Architect-of-Record: Durrant-Media Five; individual project experience of Scott Fleming

FLEMING
& Associates, LLC
ARCHITECTURE & PLANNING

Kohala Ranch Residence

Client: Bell Family
Location: North Kohala, HI
Cost: Withheld
Size: 3,000 s.f.
Year: 2009 (in construction)

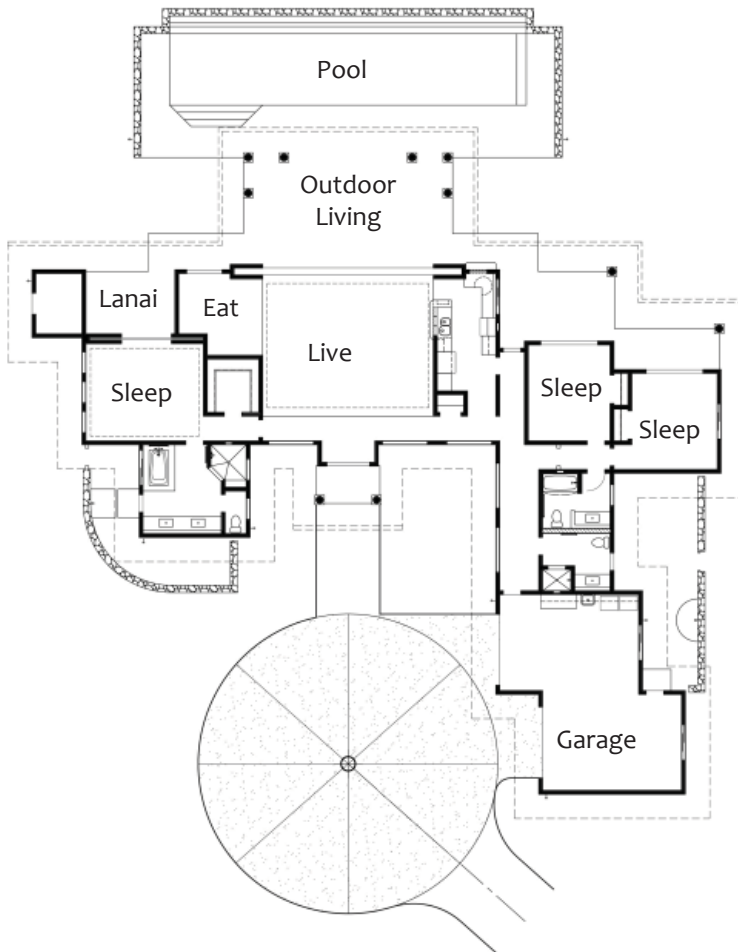

Architect-of-Record: Durrant-Media Five; individual project experience of Scott Fleming

FLEMING
& Associates, LLC
ARCHITECTURE & PLANNING

Wainaku Residence

Client: Withheld

Location: Wainaku, HI



Architect-of-Record: Oda/McCarty Architects, Ltd.

FLEMING
& Associates, LLC
ARCHITECTURE & PLANNING

Papaikou Custom Residence

Client: Kimball Family

Location: Papaikou, HI

Cost: \$500,000

Size: 2,500 s.f.

Year: 2007: Not Built

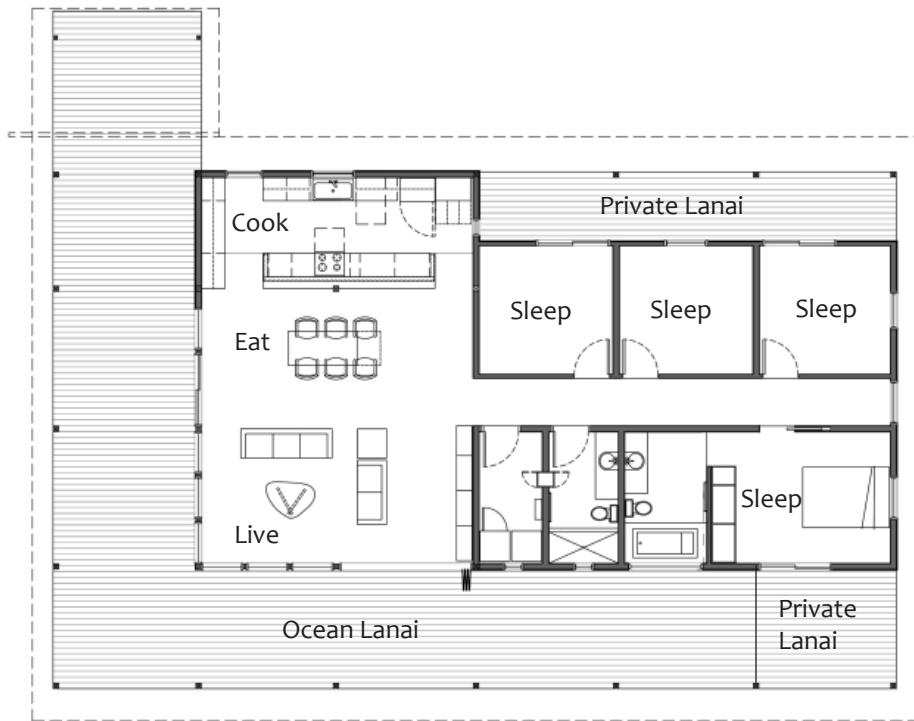

A Japanese House in Volcano

Client: Hashimoto Family

Location: Volcano, HI

Cost: Withheld

Size: 2,500 s.f.

Year: 2007: Not Built

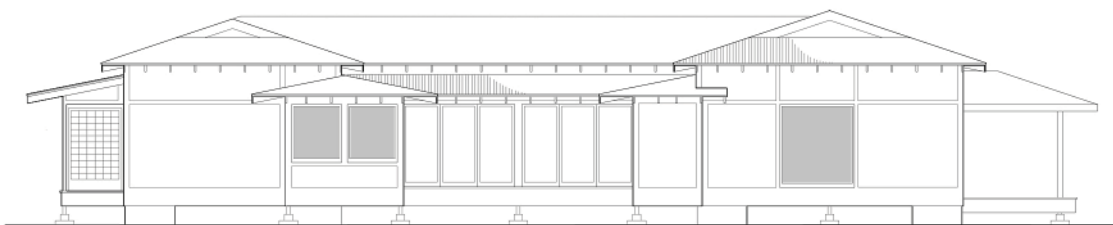
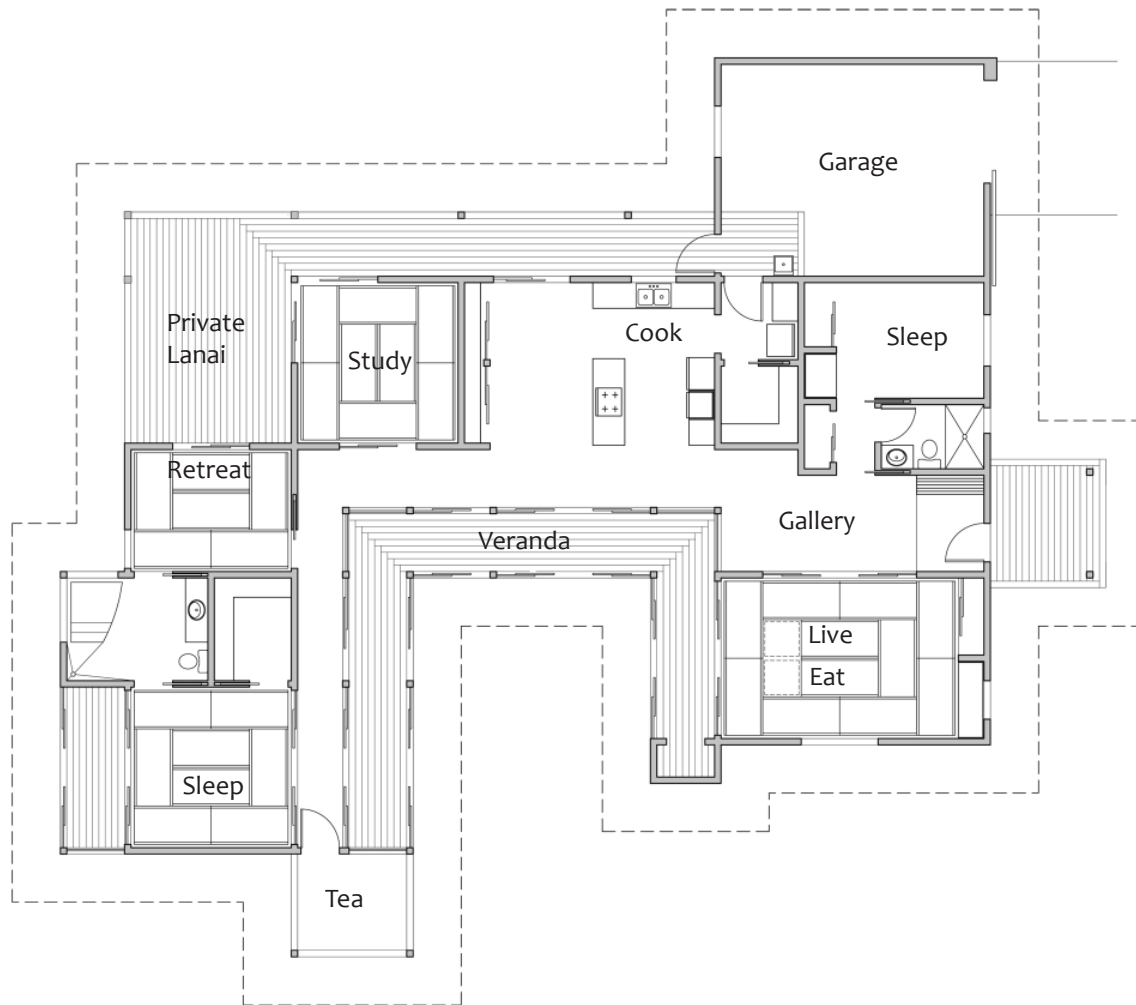

Hamakua Residence

Client: Withheld
Location: Pepeekeo, HI
Cost: Withheld
Size: 2,380 s.f.
Year: 2008

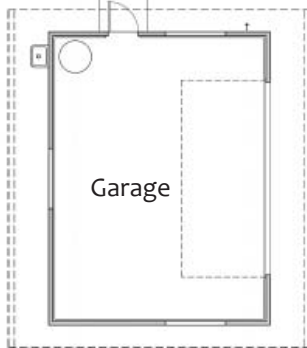
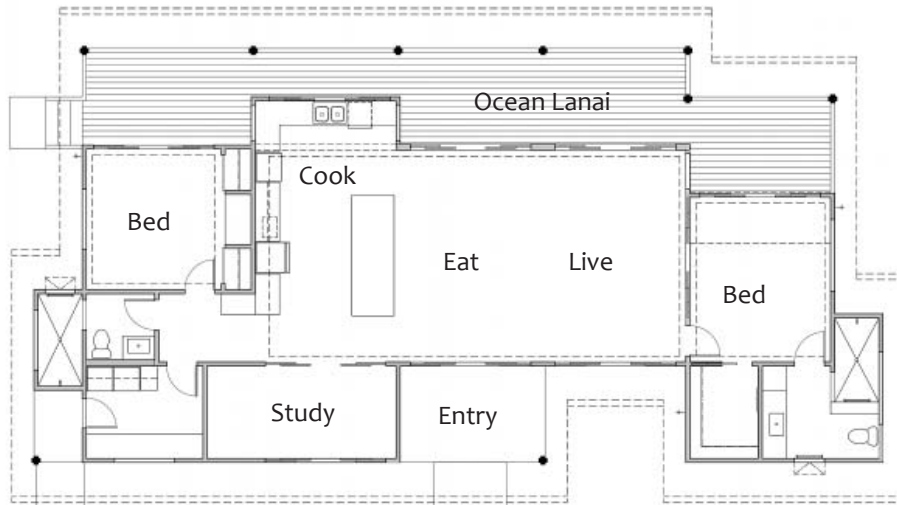

Architect-of-Record: Durrant-Media Five; individual project experience of Scott Fleming

FLEMING
& Associates, LLC
ARCHITECTURE & PLANNING